

NORTH ELEVATION

NOTE:
 ALL EXTERIOR MATERIALS TO BE
 1/4" THICK UNLESS NOTED OTHERWISE.
 ALL EXTERIOR FINISHES TO BE
 APPLIED TO THE EXTERIOR SURFACE
 UNLESS NOTED OTHERWISE.
 ALL MATERIALS TO BE
 MANUFACTURED BY VITRILANO
 AT A MINIMUM HT. OF 8'-0" ABV. FFE.

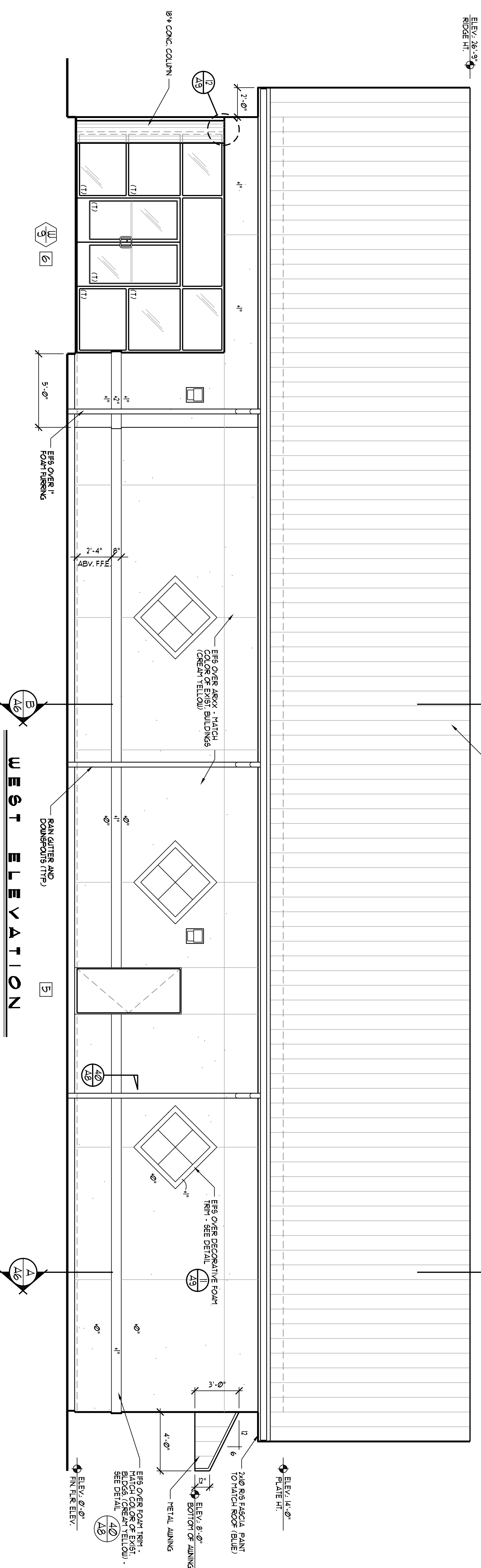

WEST ELEVATION

EXTERIOR ELEVATIONS

SCALE: 1/4" = 1'-0"

A3
 OF 36 SHEETS
 SHEET NUMBER
 1-09-08

DATE: 09-22-08
 SCALE: 1/4" = 1'-0"
 DESIGNED BY: MPP/KJLR
 CHECKED BY: MPP/KJLR

A NEW MULTI-USE FACILITY FOR:
CENTRAL VALLEY CHRISTIAN SCHOOL
 VISALIA, CALIFORNIA

T.A.E., Inc.
 ARCHITECTURE & PLANNING
 414 N. TOWER & 80 TULLY
 VISALIA, CA 93281
 (559) 688-2011 FAX: (559) 688-2013

KEITH H. REYNOLDS - PRESIDENT
 CALIFORNIA STATE LICENSED ARCHITECT - C 24255

MICHAEL P. PORTER
 CALIFORNIA STATE LICENSED ARCHITECT - C 28921

EXTERIOR ELEVATIONS

BUILDING : 1,808 SQFT.

DATE	REVISIONS

THIS IS AN ORIGINAL UNPUBLISHED WORK AND MAY NOT BE REPRODUCED, COPIED, PUBLISHED OR OTHERWISE USED IN PART OR WHOLE WITHOUT WRITTEN CONSENT OF KEITH H. REYNOLDS, ARCHITECT, T.A.E. INC.

LICENSED ARCHITECT
 KEITH H. REYNOLDS
 C24255
 REN
 STATE OF CALIFORNIA